

COMMON FINISHES		
DESIGNATION	PROCESS CONTACT	NON-PROCESS CONTACT
-1	MILL	MILL
-7	32 RA	32 RA
-PL	20 RA	32 RA
-PO	20 RA EP	32 RA
-PM	15 RA EP	32 RA

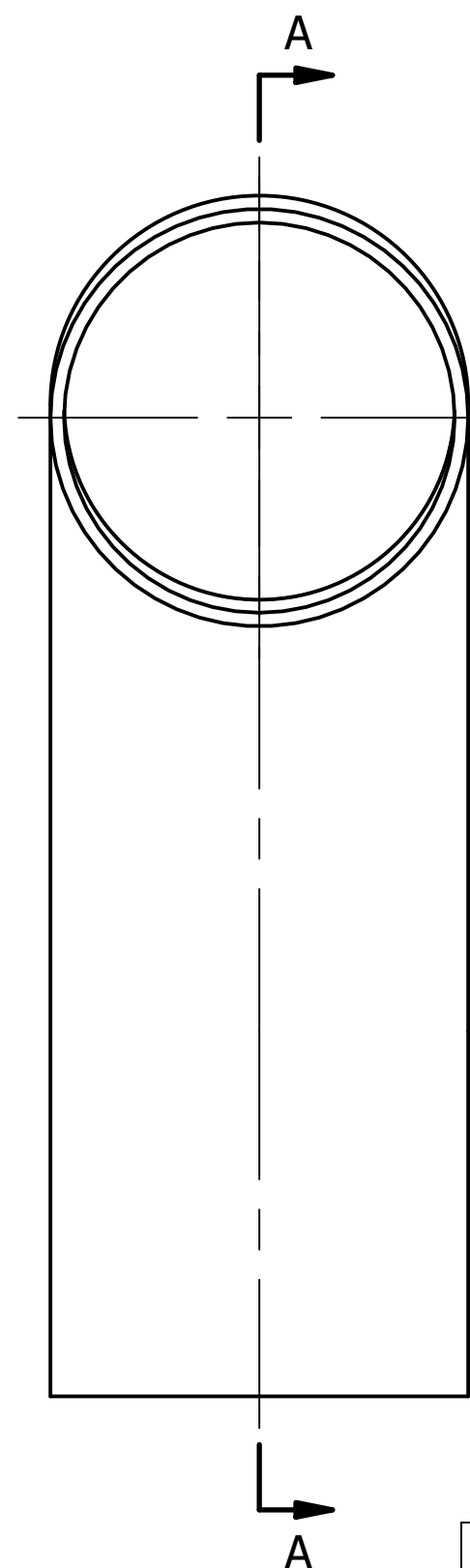

NOMINAL SIZE		A		OD		T1	
IN	MM	IN	MM	IN	MM	IN	MM
0.25	6.35	2.530	64.26	0.250	6.35	0.049	1.24
0.375	9.53	2.530	64.26	0.375	9.53	0.049	1.24
0.5	12.70	2.930	74.42	0.500	12.70	0.065	1.65
0.75	19.05	2.930	74.42	0.750	19.05	0.065	1.65
1	25.40	2.950	74.93	1.000	25.40	0.065	1.65
1.5	38.10	3.690	93.73	1.500	38.10	0.065	1.65
2	50.80	4.690	119.13	2.000	50.80	0.065	1.65
2.5	63.50	5.440	138.18	2.500	63.50	0.065	1.65
3	76.20	6.190	157.23	3.000	76.20	0.065	1.65
4	101.60	7.930	201.42	4.000	101.60	0.083	2.11
6	152.40	11.410	289.81	6.000	152.40	0.109	2.77

* INFORMATION PROVIDED IN THIS DRAWING IS FOR REFERENCE ONLY. FINISH AVAILABILITY DEPENDANT ON MATERIAL

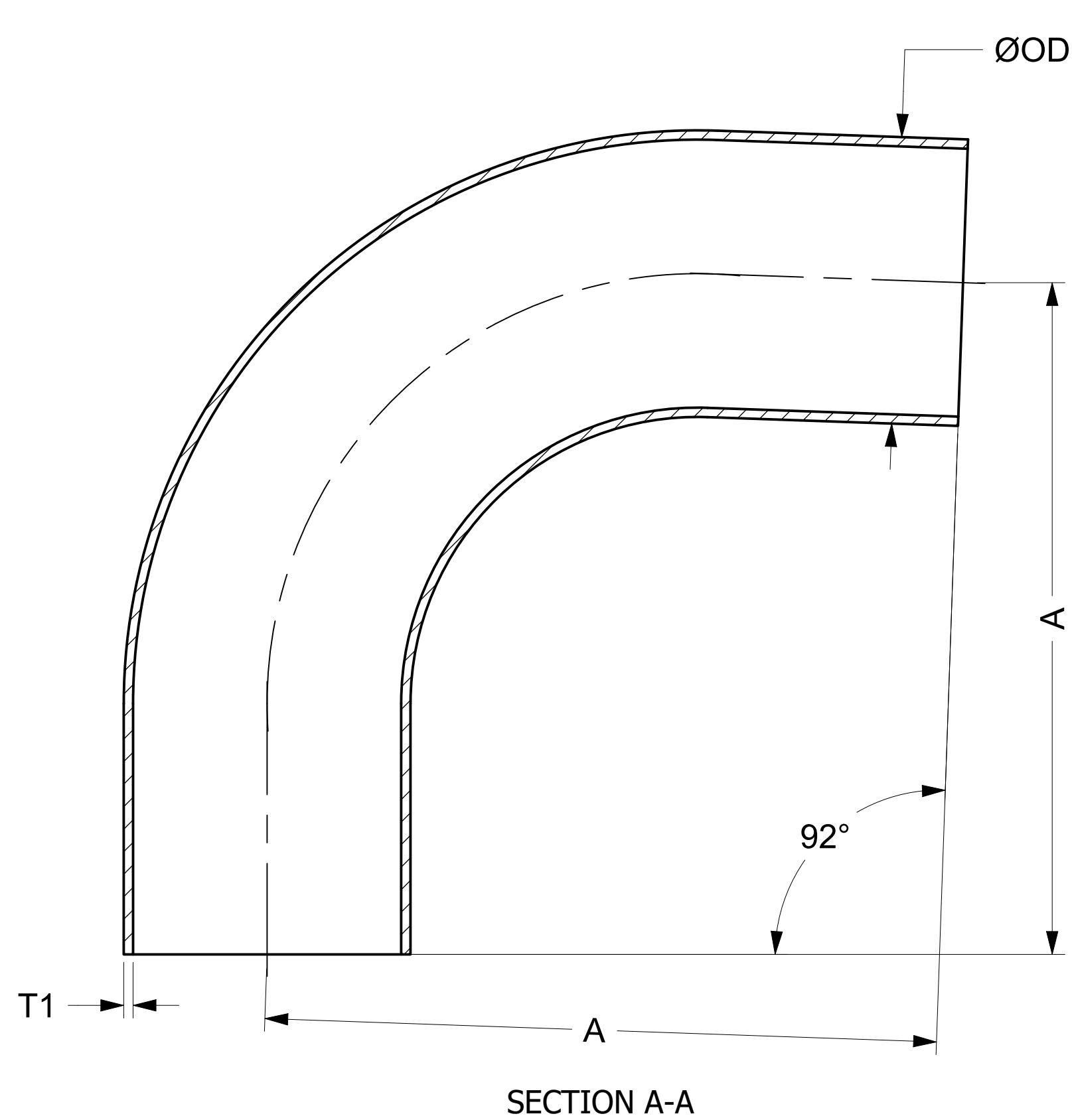

PART NO.: **B2S92**

DESCRIPTION: **92 DEG ELBOW, BW**

MATERIAL OPTIONS:
 316/316L SS
 AL-6XN® - N08367
 HASTELLOY® C-22® - N06022

DWG NO.: **CDB2S92**
 CREATION DATE: 30JUL2025
 SHEET: 1 OF 1

REV.: -